

## Eveleth - 9Y5

7487 Ely Lake Drive, Eveleth, MN 55734-4009

---



**Airport Manager:** Gary Ulman - 218-744-1428 -  
taconiteaviation@gmail.com

**Contact Person:** Gary Ulman - 218-744-1428 -  
taconiteaviation@gmail.com

**AWOS/ASOS:** 218-744-2369 - VHF 118.825

**MnWAS Loc/Hrs:** None

**Attended:** All/M-F/0800-1900, All/Sat/0800-1800, All/Sun/0900-  
1700 via EVM

**Available Fuel:** 100LL

**FBO(s):** None

**Businesses:** Taconite Aviation, Inc. - 218-744-1428

**Ground Transport:** Quad City Cab - 218-749-5000  
C & M Taxi - 218-749-4000  
Car Rental - Ken Waschke Auto - 218-741-6000  
Arrowhead Transit - [www.arrowheadtransit.com](http://www.arrowheadtransit.com)

**Food Service:** None

**Dining:** Boomtown Woodfire - 3 miles - 218-248-8381  
Subway - 4 miles - 218-744-2673  
Mary's Morsels & Catering - 218-744-3323 - 4 miles  
Numerous others - 9-10 miles

**Lodging:** Koke's Motel - 218-744-4500 - 4 miles  
Super 8 - 218 744 1661 - 4 miles  
AmericInn - 218-741-7839 - 10 miles  
Comfort Inn - 218-741-7411 - 13 miles

**Airport Events:** None

**Underwing Camp:** Yes

**Campgrounds:** Ely Lake Campground - 1 mile  
Biwabik Campground - 20 miles  
Gilbert Sherwood Forest Campground - 6 miles

**Local Attractions:** Eveleth Golf Course - 2 miles - Holes: 9; Virginia Golf  
Course - 12 miles - Holes: 18; Giants Ridge Golf  
Course - 25 miles - Holes: 18; Land of the Loon  
Festival - Mid-June; Hockey Hall of Fame; Taconite  
Mining tours & views; Mesabi bike trail

**Comments:** Lobby door code - 215 (last 3 digits of emergency  
frequency)

Field Elev: 1376' TPA: 2376' (1000' AGL)

Eveleth - 9Y5



SEC. CH: GREEN BAY  
LAT: 47-26-38.786N  
LONG: 092-28-33.829W  
Approaches: Visual Only  
COMM: 122.7  
WX: VHF 118.825

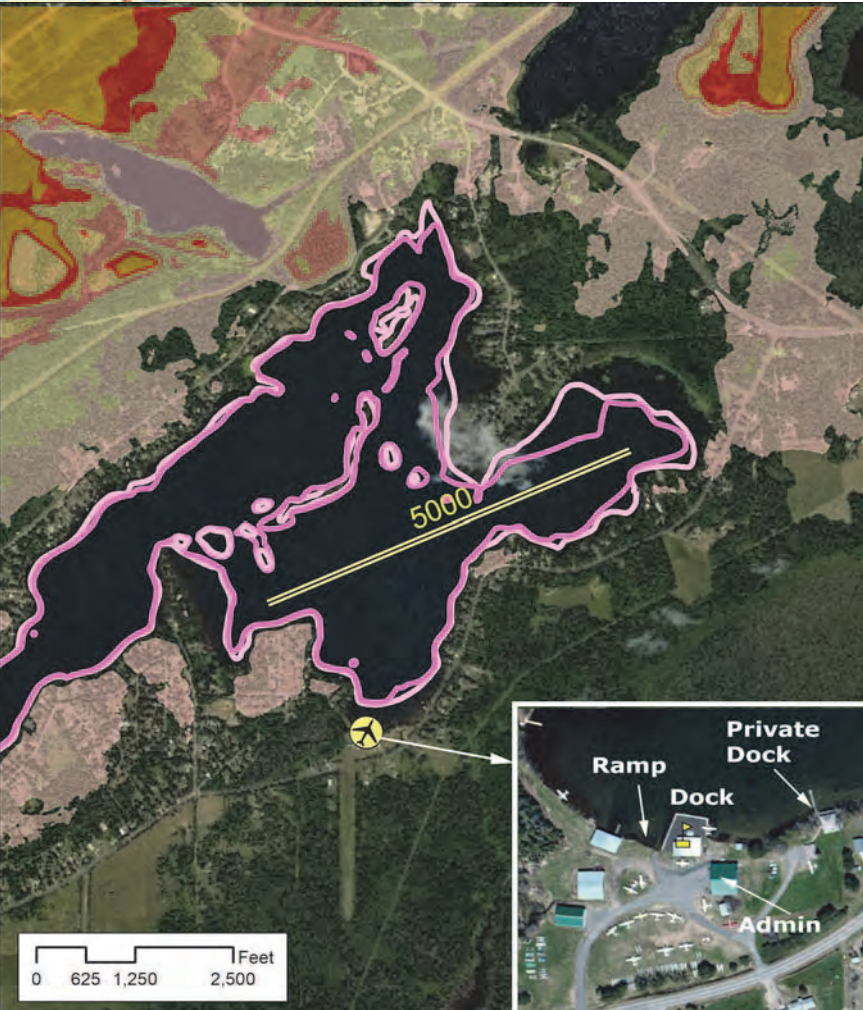

Sky Harbor Seaplane Base